

**ABELL
SURVEYING & MAPPING
DELAVAN, WISCONSIN 53115
414-728-0787**

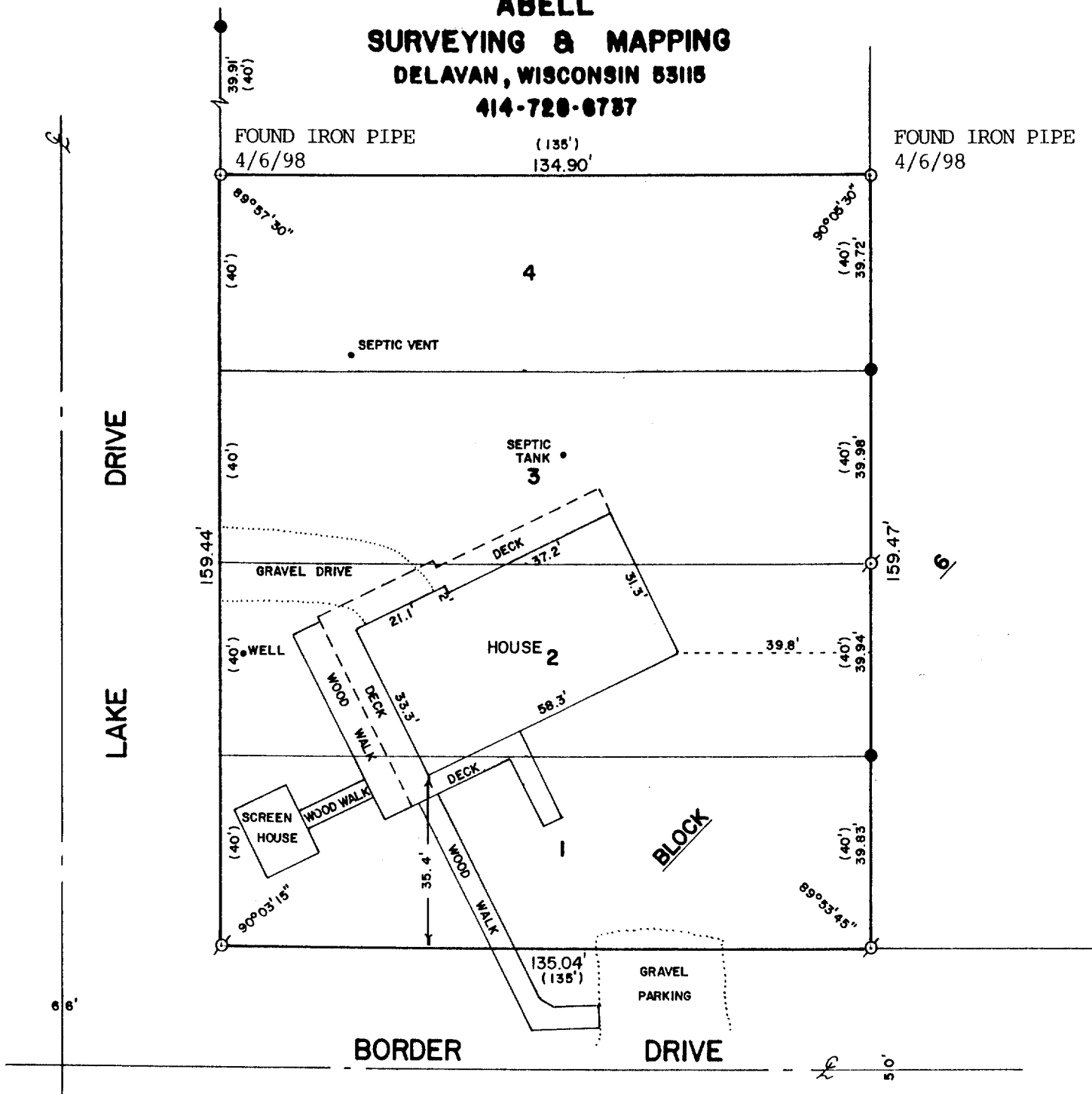

PLAT OF SURVEY OF

LOTS 1-4, BLOCK 6, MAPLE HILLS "A" SUBDIVISION,
T1N,R17E, WALWORTH COUNTY, WISCONSIN.

ORDERED BY: KEEFE REAL ESTATE
704 MAIN STREET
LAKE GENEVA, WI. 53147

RECERTIFIED: APRIL 7, 1998
ORDERED BY: MIKE PIEKLO
N1352 LAKE DRIVE
FONTANA, WI 53125

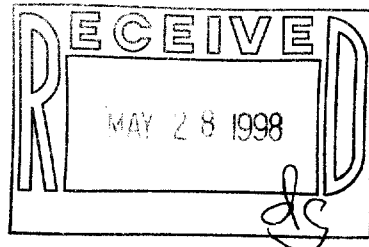

SCALE - 1"=30'

LEGEND

- - IRON ROD FOUND
- ⊗ - IRON PIPE FOUND
- - IRON ROD FOUND
- - IRON PIPE SET
- () - RECORDED AS

I HEREBY CERTIFY THAT I HAVE SURVEYED THE ABOVE DESCRIBED PROPERTY AND THAT THE ABOVE MAP IS A TRUE REPRESENTATION THEREOF AND SHOWS THE SIZE AND LOCATION OF THE PROPERTY, ITS EXTERIOR BOUNDARIES, THE LOCATION OF ALL VISIBLE STRUCTURES AND DIMENSIONS OF ALL PRINCIPAL BUILDINGS THEREON, BOUNDARY FENCES, APPARENT EASEMENTS, ROADWAYS AND VISIBLE ENCROACHMENTS, IF ANY, TO THE BEST OF MY KNOWLEDGE AND BELIEF.

THIS SURVEY IS MADE FOR THE USE OF THE PRESENT OWNERS OF THE PROPERTY, AND ALSO THOSE WHO PURCHASE, MORTGAGE, OR GUARANTEE THE TITLE THERETO WITHIN ONE (1) YEAR FROM DATE HEREOF.

David F. Abell
DAVID F. ABELL
WISCONSIN REGISTERED LAND SURVEYOR, S-1596

DATE *February 22, 1989* JOB NUMBER - 89022
NOTE: THIS IS NOT A CERTIFIED COPY UNLESS SEALED.

IMH-134

117-1713